

## PUBLIC UTILITIES COMMISSION

505 VAN NESS AVENUE  
SAN FRANCISCO, CA 94102-3298



October 24, 2022

Jonathan Morse  
Sr. Manager Rates & Regulatory  
California-American Water Company  
520 Capitol Mall Ste. 630  
Sacramento, CA 95814

Dear Mr. Morse,

The Water Division of the California Public Utilities Commission has approved California-American Water Company's Advice Letter No. 1388, filed on September 16, 2022, regarding Piru (Warring) Acquisition, for the Piru (Warring) Service Area.

Enclosed are copies of the following revised tariff sheets, effective September 16, 2022, for the utility's files:

<b>P.U.C.</b>	
<b>Sheet No.</b>	<b>Title of Sheet</b>
10601-W	Title, Tariff Schedules, Applicable to Water Service, Sheet 1
10602-W	Preliminary Statement, Summary Table, Sheet 1
10603-W	Preliminary Statement, (Continued) A. Territory Served by the Utility, Sheet 1
10604-W	Piru Service Area Map, Sheet 1
10605-W	Schedule No. CA-4, California American Water Private Fire Protection Service, Sheet 3
10606-W	Schedule No. PI-1, Piru Service Area General Metered Services, Sheet 1
10607-W	Schedule No. PI-3, Piru Service Area Irrigation Service, Sheet 1
10608-W	Table of Contents, Page 2
10609-W	Table of Contents, Page 1

Please contact Bradley Leong at [BL4@cpuc.ca.gov](mailto:BL4@cpuc.ca.gov) or 415-703-2307, if you have any questions.

Thank you.

Enclosures

**CALIFORNIA PUBLIC UTILITIES COMMISSION  
DIVISION OF WATER AND AUDITS**

**Advice Letter Cover Sheet**

<b>Utility Name:</b> California American Water	<b>Date Mailed to Service List:</b> September 16, 2022
<b>District:</b> Piru (Warring) Service Area	
<b>CPUC Utility #:</b> U210W	<b>Protest Deadline (20<sup>th</sup> Day):</b> October 6, 2022
<b>Advice Letter #:</b> 1388	<b>Review Deadline (30<sup>th</sup> Day):</b> October 16, 2022
<b>Tier</b> <input checked="" type="checkbox"/> 1 <input type="checkbox"/> 2 <input type="checkbox"/> 3 <input checked="" type="checkbox"/> Compliance	<b>Requested Effective Date:</b> September 16, 2022
<b>Authorization</b> Decision 22-08-005	
<b>Description:</b> Piru (Warring) Acquisition	<b>Rate Impact:</b> \$See AL See AL%

The protest or response deadline for this advice letter is 20 days from the date that this advice letter was mailed to the service list. Please see the "Response or Protest" section in the advice letter for more information.

**Utility Contact:** Chase Grady

**Phone:**

**Email:** [chase.grady@amwater.com](mailto:chase.grady@amwater.com)

**Utility Contact:** Jonathan Morse

**Phone:** 916-568-4237

**Email:** [Jonathan.morse@amwater.com](mailto:Jonathan.morse@amwater.com)

**DWA Contact:** Tariff Unit

**Phone:** (415) 703-1133

**Email:** [Water.Division@cpuc.ca.gov](mailto:Water.Division@cpuc.ca.gov)

**DWA USE ONLY**

<u>DATE</u>	<u>STAFF</u>	<u>COMMENTS</u>
_____	_____	_____
_____	_____	_____

APPROVED

WITHDRAWN

REJECTED

**Signature:** \_\_\_\_\_

**Comments:** \_\_\_\_\_

**Date:** \_\_\_\_\_

\_\_\_\_\_



September 16, 2022

ADVICE LETTER NO. 1388

TO THE PUBLIC UTILITIES COMMISSION OF THE STATE OF CALIFORNIA

Pursuant to General Order 96-B, California-American Water Company ("California American Water") (U210W) hereby submits for review this advice letter, including tariff sheets applicable to California American Water's Southern Division.

**Background:**

On April 27, 2020, California American Water filed ("A.") 20-04-017 requesting approval of the sale of Warring Water Company's ("Warring") assets to California American Water. On August 4, 2022, the Commission approved the asset sale and transfer of ownership in Decision ("D.") 22-08-005. California American Water closed the sale on September 16, 2022.

On August 15, 2022, and in accordance with Ordering Paragraph ("OP") 7 of D.22-08-005, California American Water submitted Advice Letter ("AL") 1383 (Tier 1) to establish the Warring Transaction Memorandum Account ("WTMA") and to expand California American Water's existing Memorandum Account for Environmental Improvement and Compliance Issues with Acquisitions to include Warring.

**Discussion:**

The requests contained in this advice letter relate to OP 2 and OP 6 of D. 22-08-005, which state:

*2. California-American Water Company's (Cal-Am's) Certificate of Public Convenience and Necessity is modified to incorporate the Warring Water Service, Inc. service area into Cal-Am's Ventura County District or Southern Division.*

*6. Existing rates for customers of the Warring Water Service, Inc. shall remain in effect until subsequently modified by this Commission.*

Based on the foregoing OPs, California American Water submits the following requests to incorporate Warring's rate schedules and service area maps into California American Water's tariffs.

**Requests:**

California American Water requests authority to integrate the Warring service area and rates into its existing tariffs, rules, and maps.

In addition, California American Water requests to modify Warring's tariffs for General Metered Service and Irrigation Service in Schedules No. PI-1 and PI-3 to offer customers greater transparency and accuracy.

The rates reflect the Consumer Price Index ("CPI") increase as filed in the Tier 1 Warring Advice Letter No. 72 filed August 31, 2022.

Additionally, given the current drought conditions in California, California American Water intends to make a filing to incorporate the Piru Service Area into its existing Rule and Schedule 14.1 tariffs.

**Effective Date:**

California American Water requests an effective date of September 16, 2022, the date of closing.

**Tier Designation:**

California American Water submits this as a Tier 1 advice letter pursuant to General Order No. 96-B.

**Notice:**

Pursuant to Section 4.3 of General Order No. 96-B, a copy of this advice letter is being provided to those entities listed in the attached "SERVICE LIST PURSUANT TO SECTION 4.3 OF G.O. NO. 96-B." Per guidance from the California Public Utilities Commission's Water Division, during the COVID-19 pandemic, advice letters will only be delivered electronically to the service list.

**Protests and Responses:**

Anyone may respond to or protest this advice letter. When submitting a response or protest, **please include the utility name and advice letter number in the subject line.**

A **response** supports the filing and may contain information that proves useful to the Commission in evaluating the advice letter. A **protest** objects to the advice letter in whole or in part and must set forth the specific grounds on which it is based. These grounds<sup>1</sup> are:

1. The utility did not properly serve or give notice of the AL;
2. The relief requested in the AL would violate statute or Commission order, or is not authorized by statute or Commission order on which the utility relies;
3. The analysis, calculations, or data in the AL contain material error or omissions;
4. The relief requested in the AL is pending before the Commission in a formal proceeding;  
or
5. The relief requested in the AL requires consideration in a formal hearing, or is otherwise inappropriate for the AL process; or
6. The relief requested in the AL is unjust, unreasonable, or discriminatory (provided that such a protest may not be made where it would require relitigating a prior order of the Commission.)

A protest shall provide citations or proofs where available to allow staff to properly consider the protest.

---

<sup>1</sup> G.O. 96-B, General Rule 7.4.2

A response must be made in writing or by electronic mail and must be received by the Water Division within 20 days of the date this advice letter is filed. The address for mailing or delivering a protest is:

Tariff Unit, Water Division, 3<sup>rd</sup> floor  
California Public Utilities Commission,  
505 Van Ness Avenue, San Francisco, CA 94102  
[water\\_division@cpuc.ca.gov](mailto:water_division@cpuc.ca.gov)

In the same date the response or protest is submitted to the Water Division, the respondent or protestant shall send a copy by mail (or e-mail) to us, addressed to:

**Email Address:**

[chase.grady@amwater.com](mailto:chase.grady@amwater.com)

[sarah.leeper@amwater.com](mailto:sarah.leeper@amwater.com)

[ca.rates@amwater.com](mailto:ca.rates@amwater.com)

**Mailing Address:**

520 Capital Mall, Suite 630  
Sacramento, CA 95814  
Fax: (916) 568-4277

555 Montgomery Street, Suite 816  
San Francisco, CA 94111

520 Capital Mall, Suite 630  
Sacramento, CA 95814  
Fax: (916) 568-4277

Cities and counties that need Board of Supervisors or Board of Commissioners approval to protest should inform the Water Division, within the 20-day protest period, so that a late filed protest can be entertained. The informing document should include an estimate of the date the proposed protest might be voted on.

If you have not received a reply to your protest within 10 business days, please contact Jonathan Morse at (916) 568-4237.

CALIFORNIA-AMERICAN WATER COMPANY

*/s/ Chase Grady*

---

Chase Grady  
Associate Rates & Regulatory Analyst

Cal P.U.C. Sheet No.	Title of Sheet	Cancelling Cal P.U.C. Sheet No.
10601-W	TITLE TARIFF SCHEDULES Applicable to WATER SERVICE Sheet 1	10094-W
10602-W	PRELIMINARY STATEMENT Summary Table Sheet 1	10590-W
10603-W	PRELIMINARY STATEMENT (Continued) Sheet 1	10169-W
10604-W	Piru Service Area Map Sheet 1	
10605-W	Schedule No. CA-4 California American Water PRIVATE FIRE PROTECTION SERVICE Sheet 3	10380-W
10606-W	Schedule No. PI-1 Piru Service Area GENERAL METERED SERVICES Sheet 1	
10607-W	Schedule No. PI-3 Piru Service Area IRRIGATION SERVICE Sheet 1	
10608-W	TABLE OF CONTENTS Sheet 2	10599-W
10609-W	TABLE OF CONTENTS Sheet 1	10600-W

TITLE  
TARIFF SCHEDULES  
Applicable to WATER SERVICE

Sheet 1

Together with Information Affecting

**RATES AND SERVICE**  
Of  
**CALIFORNIA-AMERICAN WATER COMPANY**  
655 West Broadway, #1410  
San Diego, CA 92101  
Telephone Number: 619-446-4760  
Internet Address: <http://www.calamwater.com>

Operating In or Near

Coronado, Imperial Beach, and San Diego County; Baldwin Hill, Bradbury, Duarte, Irwindale, Ladera Heights, Monrovia, Rosemead, San Gabriel, San Marino, Temple City, Windsor Hills, and Viewpark, Adams Ranch, Los Angeles County; East Pasadena Service Area including the territory within and adjacent to Arcadia and Temple City and adjacent to Pasadena and San Gabriel, Los Angeles County; El Rio, City of Oxnard, Ventura County; Piru and vicinity, Ventura County; Carmel-by-the Sea, Carmel Valley, Monterey, Pacific Grove, Seaside, Del Rey Oaks, Sand City, Hidden Hills, Ryan Ranch, Bishop, Laguna Seca, Ambler Park, Oaks, Rim Rock, Rancho El Toro, Salina, Ralph Lane, Chualar, Toro, Garrapata, Monterey County; Thousand Oaks and Camarillo, Newbury Park, Ventura County; Larkfield, Fulton, San Rosa and Sonoma County; Cordova, Rosemont, Parkway Estates, Lindale, Foothill Farms, Arlington Heights, Arden Highlands, Arden Estates and Security Park, City of Citrus Heights, Antelope, Sabre City, and Fruitridge in Sacramento and Placer County; Dunnigan in Yolo County; Hillview Service Area including Coarsegold Highlands, Raymond, and subdivisions in and near Oakhurst, Madera County; Geyserville in Sonoma County; Meadowbrook in Merced County; City of Isleton, Walnut Grove, Morgan Creek, Doyle Ranch, Sun Valley and Riolo Greens. (C)

The following tariff schedules embracing Rates and Rules have been regularly filed with the Public Utilities Commission of the State of California and are the effective rates and rules of this Utility.

No officer, inspector, solicitor, agent or employee of the Utility has any authority to waive, alter or amend these tariff schedules or any part thereof in any respect.

(Continued)

(TO BE INSERTED BY UTILITY)		ISSUED BY	(TO BE INSERTED BY C.P.U.C.)	
Advice	1388	J. T. LINAM	Date Filed	<u>09/16/2022</u>
Decision	D.22-08-005	DIRECTOR - Rates & Regulatory	Effective	<u>09/16/2022</u>
			Resolution	_____

**PRELIMINARY STATEMENT  
Summary Table**

Sheet 1

Reference	Account	Tariff	
A	Territory Served by Utility	10603-W	(C)
B	Types and Classes of Service	10603-W	(C)
C	Description of Service	10170-W	
D	Procedure to Obtain Service	10170-W	
E	Symbols	10170-W	
F	Affiliate Transaction Rule IV.D.2 Memorandum Account (ATRMEMO)	10171-W	
G	Catastrophic Event Memorandum Account (CEMA)	10172-W, 10173-W	
I	Cease and Desist Order Memorandum Account (CDOMA)	10174-W	
J	Cease and Desist Order - Penalties and Fines Memorandum Account	10175-W	
K	Chromium-6 Memorandum Account – Sacramento Service Area	10176-W, 10177-W	
L	Consolidated Expense Balancing Account	10178-W	
M	Emergency Rationing Costs Incurred by CAW Memorandum Account	10179-W	
N	Endangered Species Act (ESA) Memorandum Account (Monterey Service Area)	10180-W	
P	Garrapata Service Area - SDWSRF Loan Repayment Balancing Account	10181-W	
R	Customer Assistance Program (CAP) Balancing Account	10183-W, 10184-W	
S	NOAA_ESA Memorandum Account	10185-W	
T	Other Post-Employment Benefits Balancing Account	10186-W	
U	Pension Balancing Account (PBA)	10187-W	
V	San Clemente Dam Balancing Account	10188-W	
W	Coastal Water Project Memorandum Account	10189-W	
Y	Seaside Groundwater Basin Balancing Account	10190-W	
Z	Water Contamination Litigation Expense Memorandum Account (WCLEMA)	10191-W	
AA	West Placer Memorandum Account	10192-W	
AB	Water Revenue Adjustment Mechanism/Modification Cost Balancing Account (WRAM/MCBA)	XXXX-W, 10194-W, 10195-W, 10196-W	(P)
AD	Water Cost of Capital Mechanism (WCCM)	10197-W	
AE	Credit Card Fees Memorandum Account	10198-W	
AG	School Lead Testing Memorandum Account (SLTMA)	10200-W	
AH	The Memorandum Account for Environmental Improvement and Compliance Issues for Acquisitions	10201-W	
AI	Dunnigan Consulting Memorandum Account	10202-W	
AJ	Water-Energy Nexus Program Memorandum Account (WENMA)	10203-W	

(Continued)

(TO BE INSERTED BY UTILITY)		ISSUED BY		(TO BE INSERTED BY C.P.U.C.)	
Advice	1388	J. T. LINAM	Date Filed	<u>09/16/2022</u>	
Decision	D.22-08-005	DIRECTOR - Rates & Regulatory	Effective	<u>09/16/2022</u>	
			Resolution		



PRELIMINARY STATEMENT  
 (Continued)

Sheet 1

**A. Territory Served by the Utility**

The area in which service is or will be furnished by this utility under its main extension rule is described below and is delineated on the service area maps shown on or attached to the tariff sheets following:

<u>Service Area</u>	<u>County</u>	<u>Principal Communities Served in Whole or in Part</u>	
San Diego	San Diego	Coronado, Imperial Beach, City of San Diego; and certain contiguous areas.	
Central Division	Monterey	Monterey, Pacific Grove, Carmel-by-the-Sea, Del Rey Oaks, Sand City, Seaside, Laguna Seca Ranch Estates; Corral de Tierra Canyon and certain contiguous areas. Central Satellites include Ambler Park subdivision, Oaks subdivision, Rim Rock subdivision, Rancho El Toro Country Club, Ralph Lane and Chualar sub-units and certain contiguous areas. Toro sub-unit and certain contiguous areas. The unincorporated communities, subdivisions and adjacent areas generally known as Garrapata; and certain contiguous areas	
Baldwin Hills	Los Angeles	Baldwin Hills, Windsor Hills, View Park, Ladera Heights; and certain contiguous areas.	
Duarte	Los Angeles, Ventura (Rio Plaza)	Bradbury, Duarte, Irwindale, Monrovia; and certain contiguous areas; and the Rio Plaza section of Oxnard, Ventura County.	
San Marino	Los Angeles	San Marino, San Gabriel, Rosemead, Temple City; and certain contiguous areas.	
Ventura	Ventura	Thousand Oaks, Newbury Park, Camarillo; and certain contiguous areas.	
Northern Division	Sacramento, Placer, Sonoma, Merced, Yolo, Madera	Arden, Antelope, Lincoln Oaks, Suburban, Parkway, Sunrise, Walnut Grove, Isleton, West Placer County, Cordova, Rosemont, Lindale, Foothill Farms, Arlington Heights, Linwood, Loretto Heights, Citrus Heights, Sabre City, Morgan Creek, Doyle Ranch, Sun Valley Oaks, Riolo Greens, Larkfield, Wikiup, Fulton, Geyserville, Dunnigan, Meadowbrook, Oxbow; and certain contiguous areas, Coarsegold Highlands and vicinity, the community of Raymond and vicinity, and various subdivisions in and around the community of Oakhurst.	(L)   (L)
Fruitridge Vista	Sacramento	The unincorporated areas known as Fruitridge Vista Units, Sandra Heights Pacific Terrace Units, Bowling Green Units, and all immediately adjoining territory in Sacramento County including all territory contiguous to the southerly limits of the City of Sacramento.	
East Pasadena	Los Angeles	The territory within and adjacent to the Cities of Arcadia and Temple City and adjacent to the Cities of Pasadena and San Gabriel, Los Angeles County.	(D)
Piru	Ventura	Piru and vicinity.	(N)

**B. Types and Classes of Service**

The types and classes of service furnished are set forth in each rate schedule under the designation "Applicability".

(Continued)

(TO BE INSERTED BY UTILITY)		ISSUED BY	(TO BE INSERTED BY C.P.U.C.)	
Advice	1388	J. T. LINAM	Date Filed	<u>09/16/2022</u>
Decision	D.22-08-005	DIRECTOR - Rates & Regulatory	Effective	<u>09/16/2022</u>
			Resolution	_____

Piru Service Area Map

Sheet 1

(See attached – Piru Service Area)

(Continued)

(TO BE INSERTED BY UTILITY)

ISSUED BY

(TO BE INSERTED BY C.P.U.C.)

Advice 1388  
Decision D.22-08-005

J. T. LINAM  
DIRECTOR - Rates & Regulatory

Date Filed 09/16/2022  
Effective 09/16/2022  
Resolution \_\_\_\_\_

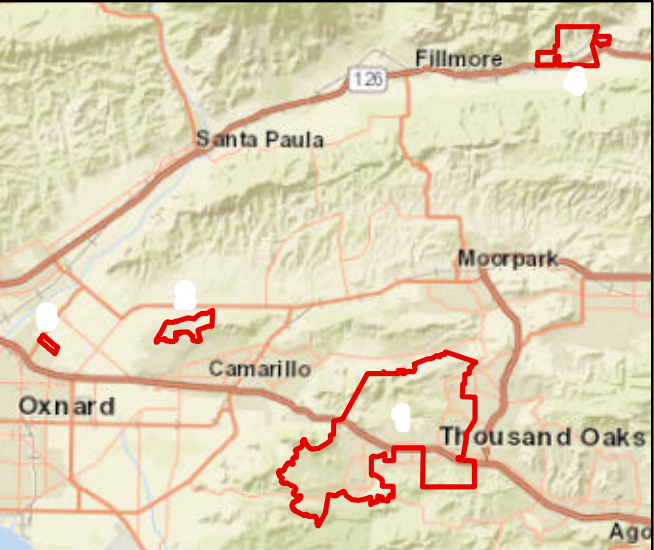
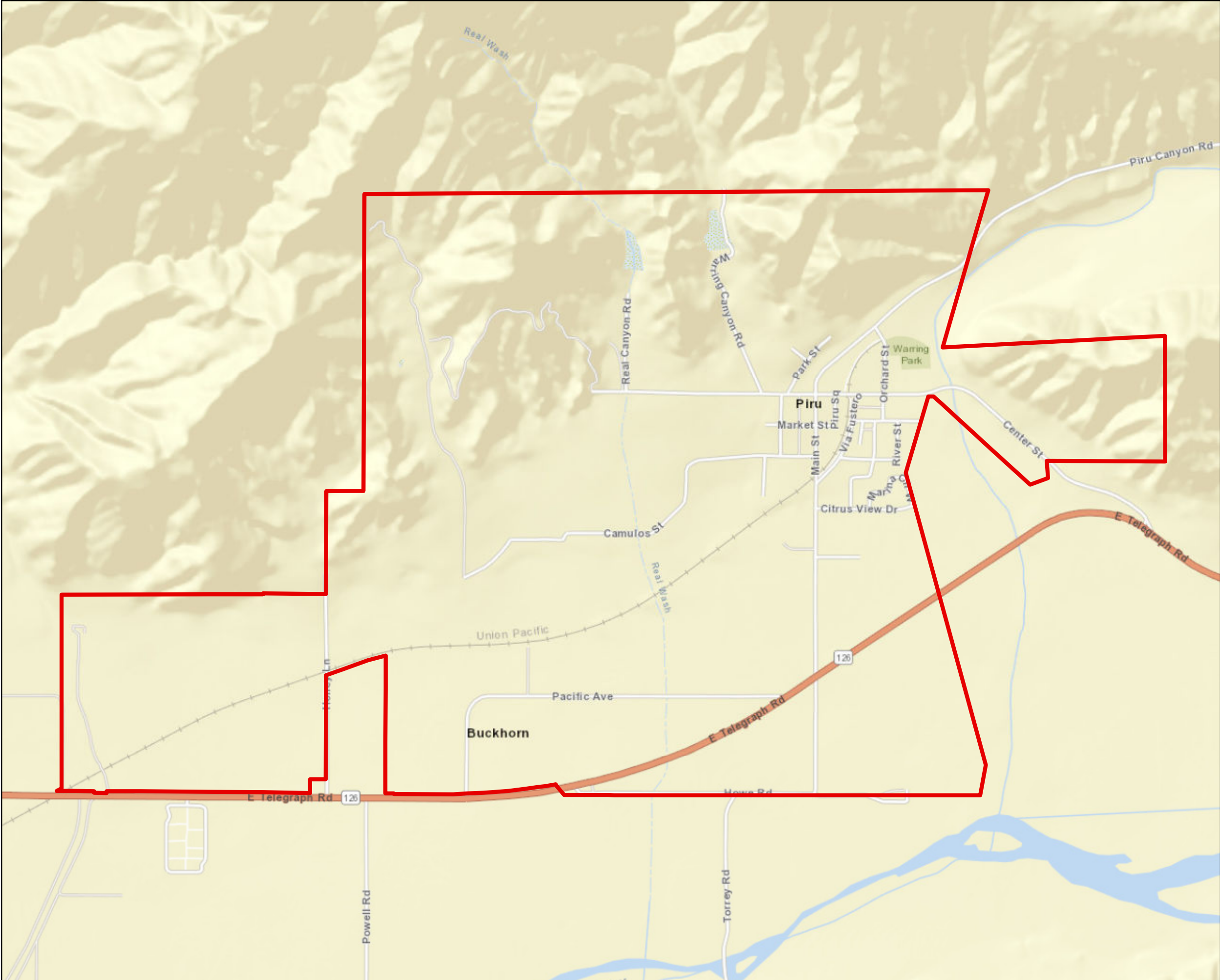

**Legend**  
 Service Area Boundary

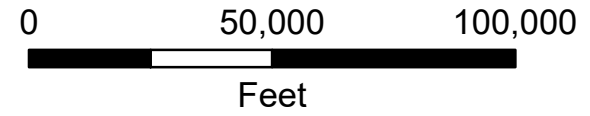
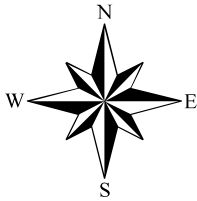

**CALIFORNIA  
AMERICAN WATER**

**PIRU SERVICE AREA**

Schedule No. CA-4  
California American Water  
PRIVATE FIRE PROTECTION SERVICE

Sheet 3

RATES: (continued)

**Southern Division**

**Per Month**

Los Angeles Service Area

For each 4-inch connection or smaller	\$48.06
For each 6-inch connection or smaller	\$75.19
For each 8-inch connection or smaller	\$103.08
For each 10-inch connection or smaller	\$132.03
For each 12-inch connection or smaller	\$177.33

San Diego Service Area

For each 4-inch connection or smaller	\$43.28
For each 6-inch connection	\$71.66
For each 8-inch connection	\$100.25
For each 10-inch connection	\$133.00
For each 12-inch connection	\$185.75

Ventura Service Area

For each 4-inch connection or smaller	\$46.58
For each 6-inch connection	\$72.97
For each 8-inch connection	\$100.11
For each 10-inch connection	\$128.32
For each 12-inch connection	\$172.88

East Pasadena System

For each 1-inch of diameter of Fire Service Connection	\$15.95
--	---------

Piru System

For each 1-inch of diameter of Fire Service Connection	\$10.96
--	---------

(N)  
(N)  
(N)

(Continued)

(TO BE INSERTED BY UTILITY)

ISSUED BY

(TO BE INSERTED BY C.P.U.C.)

Advice 1388  
Decision D.22-08-005

J. T. LINAM  
DIRECTOR - Rates & Regulatory

Date Filed	<u>09/16/2022</u>
Effective	<u>09/16/2022</u>
Resolution	_____

655 W. Broadway, Suite 1410

San Diego, CA 92101

Schedule No. PI-1  
 Piru Service Area  
GENERAL METERED SERVICES

Sheet 1

**APPLICABILITY**

Applicable to all metered water service.

**TERRITORY**

Piru and vicinity, Ventura County.

**RATES**

**Quantity Rates:**

	<u>Base Rate</u> <u>Per 1 CCF</u> <u>(100 cu. ft.)</u>	<u>Base Rate</u> <u>Per 1 CGL</u> <u>(100 gal.)</u>
For all water used .....	\$1.9170	\$0.2563

**Monthly Service Charge:**

	<u>Per Meter</u> <u>Per Month</u>
For 5/8x3/4-inch meter.....	\$30.39
For 3/4-inch meter.....	\$45.57
For 1-inch meter.....	\$75.98
For 1-1/2-inch meter.....	\$151.95
For 2-inch meter.....	\$243.22
For 3-inch meter.....	\$455.84
For 4-inch meter.....	\$759.70
For 6-inch meter.....	\$1,520.81

The Service Charge is a readiness-to-serve charge, which is applicable to all general metered services and to which is added the charge for water used computed at the Quantity Rates.

**SPECIAL CONDITIONS**

1. All bills are subject to the reimbursement fee set forth in Schedule No. UF.
2. In accordance with Section 2714 of the Public Utilities Code, if a tenant in a rental unit leaves owing the company, service to subsequent tenants in that unit, at the company's option, be furnished on the account of the landlord or property owner.

(TO BE INSERTED BY UTILITY)  
 Advice 1388  
 Decision D.22-08-005

ISSUED BY  
 J. T. LINAM  
 DIRECTOR - Rates & Regulatory

(TO BE INSERTED BY C.P.U.C.)  
 Date Filed 09/16/2022  
 Effective 09/16/2022  
 Resolution \_\_\_\_\_

655 W. Broadway, Suite 1410  
San Diego, CA 92101

Schedule No. PI-3  
Piru Service Area  
IRRIGATION SERVICE

Sheet 1

**APPLICABILITY**

Applicable to all metered water service.

**TERRITORY**

Piru and vicinity, Ventura County.

**RATES**

**Quantity Rates:**

	<u>Base Rate</u> <u>Per 1 CCF</u> <u>(100 cu. ft.)</u>	<u>Base Rate</u> <u>Per 1 CGL</u> <u>(100 gal.)</u>
For all water used .....	\$0.8110	\$0.1084

**Monthly Service Charge:**

	<u>Per Meter</u> <u>Per Month</u>
For 2-inch meter.....	\$135.79
For 3-inch meter.....	\$266.25
For 4-inch meter.....	\$445.68
For 6-inch meter.....	\$891.18

The Service Charge is a readiness-to-serve charge, which is applicable to all general metered services and to which is added the charge for water used computed at the Quantity Rates.

**SPECIAL CONDITIONS**

1. All bills are subject to the reimbursement fee set forth in Schedule No. UF.
2. In accordance with Section 2714 of the Public Utilities Code, if a tenant in a rental unit leaves owing the company, service to subsequent tenants in that unit, at the company's option, be furnished on the account of the landlord or property owner.

(TO BE INSERTED BY UTILITY)		ISSUED BY	(TO BE INSERTED BY C.P.U.C.)	
Advice	1388	J. T. LINAM	Date Filed	<u>09/16/2022</u>
Decision	D.22-08-005	DIRECTOR - Rates & Regulatory	Effective	<u>09/16/2022</u>
			Resolution	_____

**TABLE OF CONTENTS**

Sheet 2

**SUBJECT MATTER OF SHEET**

**C.P.U.C. SHEET NO.**

**SERVICE AREA MAP (Continued):**

Sacramento	8511-W, 6592-W, 6593-W, 8664-W, 6595-W, 8872-W, 7500-W, 8794-W, 6599-W, 6600-W
Sacramento- Dunnigan	8163-W
Sacramento- Geyserville	8321-W
Sacramento - Meadowbrook	8512-W
San Diego County	6601-W, 6602-W
Ventura County	6603-W, 6604-W

**RATE SCHEDULES:**

All Districts – Customer Assistance Program

CA-CAP	California American Water - Customer Assistance Program	10391-W, 10345-W, 10392-W, 10400-W, 10367-W, 10406-W, 10379-W, 10471-W, 10247-W, 10248-W, 10249-W	
CA-4	California American Water Private Fire Protection Service	10347-W, 10368-W, 10605-W, 10437-W, 10438-W, 10595-W, 10596-W, 10597-W, 10598-W	(C)
CA-4H	Private Fire Hydrant Service	10369-W, 10257-W, 10439-W, 10259-W	
Schedule No. CA- Temp	CAW Construction and Temporary Service Tariff	10262-W, 10263-W	
Schedule No. CA- Out	Residential Metered Service – CAW Opt-Out Tariff	10449-W, 10450-W	
East Pasadena Service Area			
EP-1	General Metered Service	10164-W	
Piru Service Area			(N)
PI-1	General Metered Service	10606-W	(N)
PI-3	Irrigation Service	10607-W	(N)

(Continued)

(TO BE INSERTED BY UTILITY)		ISSUED BY	(TO BE INSERTED BY C.P.U.C.)	
Advice	1388	J. T. LINAM	Date Filed	<u>09/16/2022</u>
Decision	D.22-08-005	DIRECTOR - Rates & Regulatory	Effective	<u>09/16/2022</u>
			Resolution	<u>                                </u>

TABLE OF CONTENTS

Sheet 1

<u>SUBJECT MATTER OF SHEET</u>	<u>C.P.U.C. SHEET NO.</u>	
TITLE PAGE	10601-W	(C)
TABLE OF CONTENTS	10609-W, 10608-W, 10577-W, 10475-W, 10536-W, 10588-W, 10507-W, 10506-W, 10505-W, 10504-W	(C)
PRELIMINARY STATEMENTS	10602-W, 10591-W, 10603-W, 10170-W, 10171-W, 10172-W, 10173-W, 9636-W, 10174-W, 10175-W, 10176-W, 10177-W, 10178-W, 10179-W, 10180-W, 10181-W, 10183-W, 10184-W, 10185-W, 10186-W, 10187-W, 10188-W, 10189-W, 10190-W, 10191-W, 10192-W, 10193-W, 10194-W, 10195-W, 10196-W, 10197-W, 10198-W, 10200-W, 10592-W, 10202-W, 10203-W, 10460-W, 10461-W, 10208-W, 10209-W, 10210-W, 10556-W, 10211-W, 10212-W, 10213-W, 10214-W, 10215-W, 10216-W, 10217-W, 10218-W, 10220-W, 10222-W, 10223-W, 10224-W, 10225-W, 10227-W, 10228-W, 10229-W, 10230-W, 10231-W, 10232-W, 10233-W, 10234-W, 10235-W, 10236-W, 10237-W, 10238-W, 10593-W	(C)
 <b><u>SERVICE AREA MAP:</u></b>		
California-American Water Company	5470-W	
East Pasadena Service Area	10102-W	
Fruitridge Vista	9487-W	
Hillview Service Area	9557-W	
Larkfield	6569-W	
Los Angeles County	9157-W, 9158-W	
Baldwin Hills	6571-W, 6572-W,	
Duarte	6578-W	
San Marino	6573-W, 6574-W, 6575-W, 6576-W, 8211-W	
Monterey County	7053-W, 7054-W, 6580-W, 6581-W, 6582-W, 6583- W, 6584-W, 6585-W, 6586-W, 6587-W, 6588-W, 6589-W, 6590-W, 10579-W, 944-W, 945-W, 947-W, 948-W, 949-W, 950-W, 951-W, 952-W, 953-W, 954- W, 955-W, 957-W, 958-W, 959-W, 960-W, 961-W, 962-W, 963-W, 964-W, 966-W, 967-W, 968-W, 969- W, 971-W, 972-W, 973-W, 974-W, 975-W, 976-W, 977-W, 978-W, 979-W, 980-W, 981-W, 982-W, 983- W, 984-W	
Piru Service Area	10604-W	(N)

(Continued)

(TO BE INSERTED BY UTILITY)		ISSUED BY	(TO BE INSERTED BY C.P.U.C.)	
Advice	1388	J. T. LINAM	Date Filed	<u>09/16/2022</u>
Decision	D.22-08-005	DIRECTOR - Rates & Regulatory	Effective	<u>09/16/2022</u>
			Resolution	_____



**SOUTHERN DIVISION SERVICE LIST**  
**CALIFORNIA-AMERICAN WATER COMPANY**

**BY MAIL:**

	City of Camarillo 601 Carmen Drive Camarillo, CA 93010	James R. Lough, City Attorney City of Imperial Beach 825 Imperial Beach Blvd. Imperial Beach, CA 91932
Los Angeles Docket Office California Public Utilities Commission 320 West 4 <sup>th</sup> Street, Suite 500 Los Angeles, CA 90013	Sunnyslope Water Company 1040 El Campo Drive Pasadena, CA 91109	San Gabriel County Water District P.O. Box 2227 San Gabriel, CA 91776
Hatties Stewart 4725 S. Victoria Avenue Los Angeles, CA 90043	City of Monrovia City Clerk 415 South Ivy Ave Monrovia, CA 91016	City of San Gabriel City Clerk 425 S. Mission Drive San Gabriel, CA 91776
Michelle Keith City Manager City of Bradbury 600 Winston Avenue Bradbury, CA 91008	Temple City City Clerk 9701 Las Tunas Dr. Temple City, CA 91780	William M. Marticorena Rutan & Tucker, LLP 611 Anton Blvd., 14 <sup>th</sup> Floor Costa Mesa, CA 92626-1931
Barbara Delory 4030 Bartlett Avenue Rosemead, CA 91770-1332	Wallin, Kress, Reisman & Krantiz, LLP 11355 West Olympic Blvd., Suite 300 Los Angeles, CA 90064	Andrew Jackson Golden State Water Company 630 E. Foothill Blvd. San Dimas, CA 91773 afjackson@gswater.com
Bernardo R. Garcia P.O. Box 37 San Clemente, CA 92674-0037	Mary Martin 4611 Brynhurst Ave. Los Angeles, CA 90043	City of Rosemead City Clerk 8838 E. Valley Blvd Rosemead, CA 91770
James L. Markman Richards, Watson & Gershon 355 South Grand Avenue, 40 <sup>th</sup> Floor Los Angeles, CA 90071-3101	City of Los Angeles Department of Water and Power 111 North Hope Street Los Angeles, CA 90012 Attn: City Attorney Louis A. Atwell Director of Public Works City of Inglewood One W. Manchester Blvd. Inglewood, CA 90301	Veronica Ruiz, City Clerk City of San Marino 2200 Huntington Dr, 2 <sup>nd</sup> Floor San Marino, CA 91108 vruiz@cityofsanmarino.org Rex Ball SR/WA, Senior Real Property MGMT County of Los Angeles 222 South Hill Street, 3rd Floor Los Angeles, CA 90012
Marcus Nixon Asst. Public Advisor 320 W. 4 <sup>th</sup> Street, Suite 500 Los Angeles, CA 90013	Ventura County Waterworks District 7150 Walnut Canyon Road P.O. Box 250 Moorpark, CA 93020	City of Thousand Oaks Water Dept. 2100 E. Thousand Oaks Blvd. Thousand Oaks, CA 91362
California Water Service P.O. Box 49062 San Jose, CA 95161-9062		

**SOUTHERN DIVISION SERVICE LIST**  
**CALIFORNIA-AMERICAN WATER COMPANY**

Gregory J. Smith, County Clerk  
County of San Diego  
County Administration Center  
1600 Pacific Highway, Room 260  
San Diego, CA 92101

Henry Nanjo  
Department of General Services  
Office of Legal Services, MS-102  
PO Box 989052  
West Sacramento, CA 95798-9052

**BY E-MAIL:**

City of El Monte  
City Clerk/Water Department  
11333 Valley Blvd  
El Monte CA 91731-3293  
[cityclerk@elmonteca.gov](mailto:cityclerk@elmonteca.gov)

California Public Utilities Commission  
[PublicAdvocatesWater@cpuc.ca.gov](mailto:PublicAdvocatesWater@cpuc.ca.gov)

Mukunda Dawadi  
California Public Utilities Commission  
Cal PA - Water Branch, Rm 4209  
505 Van Ness Ave  
San Francisco, CA 94102  
[Mukunda.dawadi@cpuc.ca.gov](mailto:Mukunda.dawadi@cpuc.ca.gov)

Christina Baker, City Clerk  
City of San Marino  
2200 Huntington Drive, 2nd floor  
San Marino, CA 91108  
[cityclerk@cityofsanmarino.org](mailto:cityclerk@cityofsanmarino.org)

Rates Department  
California Water Service Company  
1720 North First Street  
San Jose, CA 95112  
[rateshelp@calwater.com](mailto:rateshelp@calwater.com)

City of Duarte  
City Clerk  
1600 Huntington Drive  
Duarte, CA 91010

City of Chula Vista  
Director of Public Works  
276 Forth Avenue  
Chula Vista, CA 91910

Anne Moore, City Attorney  
City of Chula Vista  
276 Forth Avenue  
Chula Vista, CA 91910

County of Ventura  
800 South Victoria Avenue  
Ventura, CA 93009  
[wspc@ventura.org](mailto:wspc@ventura.org)

Laura Nieto  
City of Irwindale  
Chief Deputy City Clerk  
5050 North Irwindale Avenue  
Irwindale, CA 91706  
Ms. Lisa Bilir  
California Public Utilities Commission  
505 Van Ness Avenue  
San Francisco, CA 94102  
[lwa@cpuc.ca.gov](mailto:lwa@cpuc.ca.gov)

City of Inglewood  
City Hall  
One W. Manchester Blvd.  
Inglewood, CA 90301  
[brai@cityofinglewood.org](mailto:brai@cityofinglewood.org)

East Pasadena Water Company  
3725 Mountain View  
Pasadena, CA 91107  
[larry@epwater.com](mailto:larry@epwater.com)

San Gabriel Valley Water Company  
11142 Garvey Blvd.  
El Monte, CA 91734  
[dadellosa@sgvwater.com](mailto:dadellosa@sgvwater.com)

Audrey Jackson  
Golden State Water Company  
630 E. Foothill Blvd.  
San Dimas, CA 91773  
[afjackson@gswater.com](mailto:afjackson@gswater.com)

Jim Sandoval, City Manager  
City of Chula Vista  
276 Forth Avenue  
Chula Vista, CA 91910

Division of Ratepayer Advocates  
California Public Utilities Commission  
[dra\\_water\\_al@cpuc.ca.gov](mailto:dra_water_al@cpuc.ca.gov)

B. Tilden Kim  
Attorney At Law  
Richards Watson & Gershon  
Los Angeles, CA 90071  
[tkim@rwglaw.com](mailto:tkim@rwglaw.com)  
Laura L. Krannawitter  
California Public Utilities Commission  
Executive Division, Rm 5303  
505 Van Ness Avenue  
San Francisco, CA 94102  
Jennifer Capitolo  
Executive Director  
California Water Association  
601 Van Ness Avenue, Suite 2047  
San Francisco, CA 94102-3200  
[jcapitolo@calwaterassn.com](mailto:jcapitolo@calwaterassn.com)

Lori Ann Dolqueist  
Nossaman LLP  
50 California St. 34<sup>th</sup> Floor  
San Francisco, CA 94111-3719  
[ldolqueist@nossaman.com](mailto:ldolqueist@nossaman.com)

Kiki Carlson  
Regulatory Affairs Manager  
1325 N. Grand Avenue, Suite 100  
Covina, CA 91724  
[kcarlson@swwc.com](mailto:kcarlson@swwc.com)

John Corona  
Utilities Superintendent  
City of Arcadia Water Dept.  
Arcadia, CA 91006  
[jcorona@arcadiaca.gov](mailto:jcorona@arcadiaca.gov)

**SOUTHERN DIVISION SERVICE LIST**  
**CALIFORNIA-AMERICAN WATER COMPANY**

Clifford G. Finley  
Director of Public Works  
City of Thousand Oaks  
2100 Thousand Oaks Blvd  
Thousand Oaks, CA 91363  
[publicworks@toaks.org](mailto:publicworks@toaks.org)

Richard Rauschmeier  
California Public Utilities Commission  
DRA - Water Branch, Rm 4209  
505 Van Ness Ave  
San Francisco, CA 94102  
[rra@cpuc.ca.gov](mailto:rra@cpuc.ca.gov)

Thomas Montgomery, County Counsel  
County of San Diego  
County Administration Center  
1600 Pacific Highway, Room 260  
San Diego, CA 92101  
[thomas.montgomery@sdcounty.ca.gov](mailto:thomas.montgomery@sdcounty.ca.gov)

Elizabeth Maland, City Clerk  
City of San Diego  
202 'C' Street  
San Diego, CA 92101  
[cityclerk@sandiego.gov](mailto:cityclerk@sandiego.gov)

Johanna N. Canlas, City Attorney  
City of Coronado  
501 West Broadway, Suite 1600  
Coronado, CA 92101  
[jcanlas@bwsllaw.com](mailto:jcanlas@bwsllaw.com)

Mara W. Elliott, City Attorney  
City of San Diego  
1200 Third Avenue, Suite 1620  
San Diego, CA 92101  
[cityattorney@sandiego.gov](mailto:cityattorney@sandiego.gov)

Jennifer Ekblad, City Clerk  
City of Coronado  
1825 Strand Way  
Coronado, CA 92118  
[cityclerk@coronado.ca.us](mailto:cityclerk@coronado.ca.us)

Barry Gabrielson  
[bdgabriell@aol.com](mailto:bdgabriell@aol.com)

**PIRU (WARRING) DISTRICT SERVICE LIST**  
**CALIFORNIA-AMERICAN WATER COMPANY**  
**ADVICE LETTER 1388**

**BY E-MAIL:**

EMILY FISHER  
CALIF PUBLIC UTILITIES COMMISSION  
LEGAL DIVISION  
ROOM 5133  
505 VAN NESS AVENUE  
SAN FRANCISCO, CA 94102-3214  
FOR: PUBLIC ADVOCATES OFFICE  
ef2@cpuc.ca.gov

CATHY A. HONGOLA-BAPTISTA  
DIR - CORPORATE COUNSEL  
CALIFORNIA-AMERICAN WATER  
COMPANY  
555 MONTGOMERY ST., STE. 816  
SAN FRANCISCO, CA 94111  
FOR: CALIFORNIA-AMERICAN WATER  
COMPANY  
Cathy.Hongola-Baptista@amwater.com

FRANK BROMMENSCHENKEL  
WATER MANAGEMENT CONSULTING  
FRANK B & ASSOCIATES  
134 DAVIS STREET  
SANTA PAULA, CA 93060  
FOR: WARRING WATER SERVICE, Inc.  
Frank.Brommen@Verizon.net

MUKUNDA DAWADI  
ORA  
CAL. PUBLIC UTILITIES  
Mukunda.Dawadi@cpuc.ca.gov

WILLIAM S. HOOD  
2405 ONANDAGA DRIVE  
COLUMBUS, OH 43221  
Wshood37@gmail.com

GLEN PACE  
PRESIDENT / MGR.  
WARRING WATER SERVICE,  
PO BOX 189  
PIRU, CA 93040  
Glen.Pace@ECGcivil.com

BRADLEY LEONG  
CALIF PUBLIC UTILITIES COMMISSION  
WATER AND SEWER ADVISORY BRANCH  
AREA  
505 VAN NESS AVENUE  
SAN FRANCISCO, CA 94102-3214  
Bradley.Leong@cpuc.ca.gov

CAMILLE WATTS-ZAGHA  
CALIF PUBLIC UTILITIES COMMISSION  
ADMINISTRATIVE LAW JUDGE DIVISION  
ROOM 5021  
505 VAN NESS AVENUE  
SAN FRANCISCO, CA 94102-3214  
kwz@cpuc.ca.gov  
JUSTIN H. FONG  
CALIF PUBLIC UTILITIES COMMISSION  
BROADBAND, POLICY & ANALYSIS  
BRANCH  
ROOM 5303  
505 VAN NESS AVENUE  
SAN FRANCISCO, CA 94102-3214  
jhf@cpuc.ca.gov

DAPHNE GOLDBERG  
CALIF PUBLIC UTILITIES COMMISSION  
WATER BRANCH  
ROOM 4208  
505 VAN NESS AVENUE  
SAN FRANCISCO, CA 94102-3214  
Daphne.Goldberg@cpuc.ca.gov

EDWARD SCHER  
CALIF PUBLIC UTILITIES COMMISSION  
WATER BRANCH  
AREA  
505 VAN NESS AVENUE  
SAN FRANCISCO, CA 94102-3214  
edw@cpuc.ca.gov

DEMETRIO MARQUEZ  
SENIOR PARALEGAL  
CALIFORNIA - AMERICAN WATER  
COMPANY  
555 MONTGOMERY STREET, SUITE 816  
SAN FRANCISCO, CA 94111  
Demetrio.Marquez@amwater.com

LESLEY WILLIAMS  
CALIF PUBLIC UTILITIES COMMISSION  
LEGAL DIVISION  
AREA  
505 VAN NESS AVENUE  
SAN FRANCISCO, CA 94102-3214  
lwi@cpuc.ca.gov

RICHARD RAUSCHMEIER  
CALIF PUBLIC UTILITIES COMMISSION  
WATER BRANCH  
ROOM 4209  
505 VAN NESS AVENUE  
SAN FRANCISCO, CA 94102-3214  
rra@cpuc.ca.gov

SARAH E. LEEPER  
VP - LEGAL, REGULATORY  
CALIFORNIA-AMERICAN WATER  
COMPANY  
555 MONTGOMERY ST., STE. 816  
SAN FRANCISCO, CA 94111  
Sarah.Leeper@amwater.com